

The Call of the Pewee



Volume 38, No. 4

www.Peweevalleyky.org

April, 2006

SEVERE SPRING STORMS ATTACK!

On the evening of April 2, 2006, high winds, hail and thunderstorms blew through Pewee Valley, along with the rest of "Tornado Alley," as this part of the mid-west is sometimes called. There was no official report of tornados touching down here, and we were fortunate that no one was hurt, but several Pewee properties lost mature trees (some completely uprooted) and many homes were without power for almost 48 hours. A few century-old trees landed across Ash Avenue & Hwy 146, completely blocking the streets until clean-up was finished late Monday. Thanks to Mayor Stoess for constant contact with LG&E, and thanks to the LG&E work crews for restoring power Tuesday afternoon.



A tree fell across Central Avenue blocking traffic just after the storm.

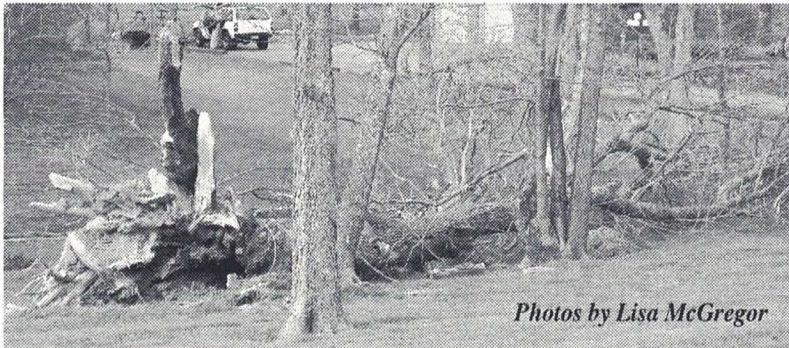

Photos by Lisa McGregor

Some very large trees were uprooted and destroyed other trees in their path.

Call of the Pewee Features...

The History Corner p.10

PEWEE PERSONALITIES p.13

Advertiser Spotlight p.19



Our Town

Mayor

Clayton Stoess, Jr.
stoess@peweevalleyky.org

Council Members

Dick Filippini
Environmental/Properties
filippini@peweevalleyky.org

Bob Rogers
Public Works/Roads
241-7340

Beach Craigmyle
Communications/Walkways
craigmyle@peweevalleyky.org

Steve Rowland
Financial/Legal
rowland@peweevalleyky.org

Michael Logsdon
Public Safety/Police
logsdon@peweevalleyky.org

Suzy Walser
Events/Recreation
walser@peweevalleyky.org

City Clerk
Robin O'Bryan
502.241.8343
clerk@peweevalleyky.org

Graphic Design & Advertising
Lisa McGregor
publisher@peweevalleyky.org

Editor
Sallie Haynes
editor@peweevalleyky.org

www.peweevalleyky.org

APRIL COUNCIL MEETING

The fourth regular meeting of the Pewee Valley City Council was held on Monday, April 3, 2006. In attendance were Steve Rowland, Dick Filippini, Bob Rogers, Beach Craigmyle, Michael Logsdon and Suzy Walser. Also in attendance were Mayor Clayton Stoess, Jr., and City Attorney John Singler. City Clerk Robin O'Bryan was absent; the City Attorney recorded the minutes for the meeting. Pewee resident Don Helton opened the Council meeting with an invocation, and Mayor Stoess led those in attendance in reciting the Pledge of Allegiance.

FINANCIAL REPORT

Mr. Rowland reported that expenditures were in line with budgeted amounts for the first eight months of the current Fiscal Year. Property tax revenues are back on track.

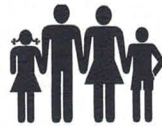

PUBLIC COMMENTS

Gin Chaudoin stated that she was opposed to the adoption of a historic preservation ordinance in Pewee Valley because of potential restrictions on private property rights.

Ted Merhoff said that he was concerned about the reconfiguration of traffic at Central and Hwy 146 discussed at the last Council meeting. He thinks that the proposed plan would not reduce traffic congestion or improve the safety of the intersection. He believes the current configuration of traffic works well and that the pole in the middle of the intersection does serve a purpose of separating traffic. If any improvements needed to be made, he said, simply re-striping the driving lanes should suffice. He commented that there was no evidence that the intersection poses a danger and that the application for the intersection redesign submitted to the Kentucky Transportation Cabinet by the city should be withdrawn.

Scott Meridith also spoke against the removal of the pole, because it serves the purpose of deterring large trucks from using Central Avenue for turn-arounds.

Don Helton spoke to the issue of sewers within the city of Pewee Valley. He indicated when he was involved with the city government there was no support for sewers in the city, and the current Council would be well advised to keep all decisions about and control over sewer extension under city of Pewee Valley jurisdiction.

POLICE; FIRE REPORTS

There was no Fire Department report.

Police Chief Mike Losik reported that in March he made 51 traffic stops, resulting in 31 warning notices and eight citations. He also responded to 14 calls for service, worked two accident scenes, and made 59 house watch runs. The chief reported that there had been two break-in reports during March, and he urged citizens to “make things difficult” for criminals so they will move on and keep Pewee Valley the safe community that it is. When it is “convenient” for criminals to take advantage of you, such as when you have not locked your car, they are more likely to do so. So do all that you can to deter them—and do lock up! Chief Losik noted that good weather is good



Private Piano Instruction

Carole G. Bockey

Nationally Certified Teacher of Music

290-8524

6812 Crestview Drive, Crestwood, KY



for the criminal element too, so be careful out there as we enjoy the advent of Spring! Also watch out when driving, for Spring brings out children at play and walkers and joggers.

Contact the chief via the city web site (police@peweevalleyky.org) and report anything unusual or suspicious in your neighborhood to Central Dispatch at **222-0111**.

Reminder: If you are going to be away from home, you can download a house watch request form from the Pewee Valley website, transmit it to Chief Losik, and he will make routine patrols of your property while you are out of town. To find the form, log onto the Pewee Valley website and click on Public Safety on the left of the page once opened; then click on the Pewee Valley Logo. Under Special Services, click on the Download House Watch request form.

PEWEE VALLEY PRESBYTERIAN CHILD DEVELOPMENT CENTER

119 Central Avenue Pewee Valley, KY.



NOW ENROLLING

Summer Fun Day's Camp

Mini camp for children ages 3-6
offered Tues., Wed. Thurs. 9a-1p

Summer Enrichment Camps

Dance Camp 6/5-8, Sports Camp 6/12-15,
Cheer Camp 6/ 19-22,

Young Rembrandts Art Camp 6/26-29,
and Dancer's Workshop 7/31-8/3
Great camps for kids ages 4-8.

Summer Care For School Ageds

(Program runs June 5 – August 11.
Small group setting for children ages 5-8 years)

Call 241-0177 for more information

ANNOUNCEMENTS



St. Al's Parking Update:

The church is proceeding with a parking area which was part of the plan approved in the settlement with Pewee Valley. The Corps of Engineers has been contacted and is aware of the first section being started.

There is a comment period open for anyone who has a comment on the overall plan for the ball field at St. Al's church. Comments should be directed to the Corps of Engineers.

Framing Corporation: An injunction previously agreed to by the property owners, prohibiting the conduct of business at the Hwy. 146 house, was read into the record in Oldham County Circuit Court on March 14, 2006. It appears that office activity has stopped at that location.

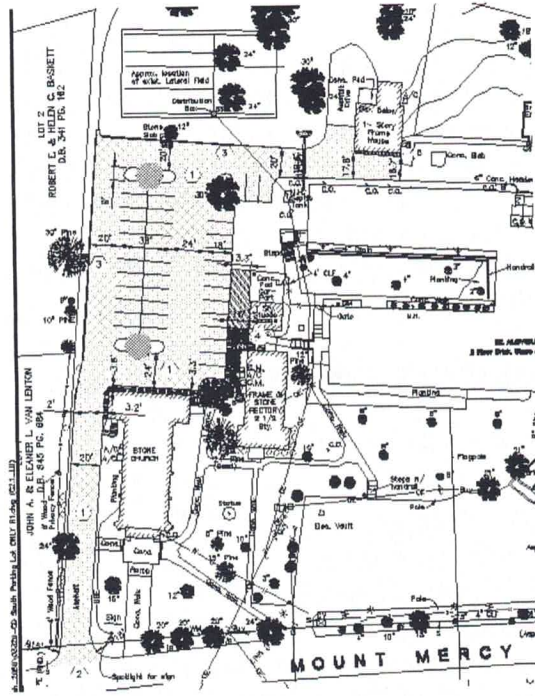

**Pewee Valley
Veterinary Center
502-241-8834**

HOSPITAL MEMBER



P.O. Box 425
220 Mt. Mercy Dr.
Pewee Valley, KY 40056

HELP NEEDED
TO PAINT THE CABOOSE

The caboose repainting
will take place
April 22nd

If you would like to help,
Bring a paint brush and energy!
Paint will be provided

PLEASE READ!

Intersection Re-Design and Pole removal at Central Avenue Railroad Crossing: City Engineer Mel Milburn presented the plans for removing the pole in the intersection and re-directing traffic. He said that the current configuration of the intersection does not meet any roadway standards and is confusing. The solution is to remove the pole and redirect traffic to three, rather than four, lanes: one right turn lane from Central to 146; one left turn lane from Central to 146; and one lane for left and right turns from 146 onto Central. He reported that the city has applied for approval for this plan to the Kentucky Transportation Cabinet (as both roads are state roads) and to LG&E. LG&E has approved the pole removal, and the state application is under review. The state has also been asked to approve a crosswalk with flashing caution

light over LaGrange Road at the Central Avenue intersection, as there is presently no crosswalk across Hwy 146 anywhere in the City. Mr. Roland stated that any crosswalk would be better placed at Muir Lane due to the volume of traffic at Central. Mr. Craigmyle asked about re-striping the intersection without removing the pole. Mr. Milburn replied that there is no way to stripe the intersection to meet engineering standards without removing the pole. Mr. Roland moved to withdraw the City's application for approval of the intersection redesign; the motion failed on a 3-3 tie vote with the Mayor casting the tie-breaking vote against it, meaning the application for approval goes forward. There was further discussion as to whether the intersection project would be built, even if approval is obtained from the state. Mayor



Buying? Selling? Building? Relocating?

Call Cindy Hack, then start to pack!
Pewee Valley resident

502.376.SOLD
502.376-7653

www.hacknpack.com
cindy@hacknpack.com

Each office independently owned & operated



Stoess assured Mr. Roland that the project would not go forward unless approved by the Council.

Grant Application: The grant writer hired by the City has made application for assistance for walking paths and sidewalks to facilitate movement of pedestrians to schools. In the works is a possible grant application for construction of trails and walkways.

Budget For Upcoming Fiscal Year: Mayor Stoess requested that Council members submit estimates for budget needs for the new fiscal year.

Access to City Office and Files By Council Members: The Mayor, the City Clerk, and Council members have met to discuss this issue. Additional file cabinets will be obtained; certain documents will be secured, but all information will be accessible upon reasonable notice and application.

Overlay District For Pewee Valley: Jim Urban, former member of the Oldham County Planning and Zoning Commission, reported on his investigation of the formation of overlay districts. Overlay districts are additional design features that augment zoning regulations. Mr. Urban presented an outline on pro-

posed districts for Pewee Valley, including a neighborhood overlay district, town center overlay district, commercial overlay district, and a transportation corridor overlay district. He is not proposing any historical overlay district. The next step in this process will be to develop an outline on community standards to flesh out the overlay districts. The Council members asked Mr. Urban whether an overlay district plan concept was different from a Master Plan; he replied that they were virtually the same and that both provide additional design and community standards to supplement, but not change, existing zoning.

COUNCIL MEMBER REPORTS

Dick Filippini; Environmental/Properties

A dumpster will be provided for residents' use on the morning of April 22nd. Trees will be given away at the same time as part of Pewee Valley's Arbor Day celebration. CSX has called Mr. Filippini and noted that the repair of crossings is slated for this year beginning at Chamberlain Lane, however there is no indication when they will be fixing the crossings through Pewee Valley. Three bids were received for the mowing contract this season; Mr. Filippini recommended Paul



"We're your Family's Professionals that still make House Calls!"

Barbara S. Graves & Zack Logan
420-5088 241-6725

Assistant Vice Presidents ♦ Top Producers ♦ Relocation Specialist

Web: www.BarbZack.semonin.com Email: barbzack@semonin.com
Office: 1-888-355-3204 Fax: 243-1507

Pewee Resident over 20 years



Allen. The Council voted unanimously to accept Mr. Allen's bid. Mr. Filippini also commented on nuisance conditions existing on property located at 124 Maple Avenue. The County inspector has confirmed that nuisance conditions exist there and appears willing to enforce anti-nuisance laws if Pewee Valley goes forward with a nuisance application.

Beach Craigmyle; Communications/Records

The new code of City ordinances is still being revised. Mr. Craigmyle also proposed providing reflecting street numbers to city residents who do not already have them to aid the fire department and medical in locating houses. After discussion, the Council agreed to investigate extending this service to residents.

Suzy Walser ; Events / Recreation

The caboose repainting will also take place April 22nd. Ms. Walser has secured volunteers and sufficient materials to go forward with the painting.

**Bring a paint brush and energy
Paint will be provided**

Michael Logsdon; Public Safety – No report.

Steve Rowland; Finance/Legal – No report.

Bob Rogers; Public Works – Mr. Rogers reported that he received two bids for re-paving Tulip Avenue: Flynn Brothers at \$20,105 and Louisville Paving at \$32,707. The Council voted unanimously to award the contract to Flynn Brothers.

He then reported on the issue of accepting Rosswoods Drive into the City road system. Rosswoods Drive is not up to standard because the final coat of asphalt was never applied by the developer, even though the completion bond has been released by the County. The County engineer will contact the developer to try to have the finish coat applied so that the City can accept the roadway. Mr. Rogers up-dated the Council on the status of the handicap striping at the City Hall: it will be ready for voters in the upcoming May primary elections.

ELAINES HAIR SHOP
A FULL SERVICE HAIR SHOP FOR THE FAMILY
OPEN TUESDAY-FRIDAY- EVENINGS BY
APPOINTMENT
241-5261
301 La Grange Rd ELAINE CARRENDER
Pewee Valley Ky. BRENDA HELM

**WISDOM
CHIROPRACTIC CENTER**
*A Family Tradition of Back
& Neck Pain Relief*
Dr. Kathleen Wisdom, D.C.
Dr. Timothy B. Wisdom, D.C.
(502) 241-1499
7400 E. Kilgus Circle Crestwood, KY 40014

OLD BUSINESS

Sewer Capacity Ordinance – The Council discussed the its proposed amendments to the County ordinance, initiated by the Oldham County Planning and Zoning Commission, that is designed to permit Planning and Zoning to take into account the impact of any proposed development on existing sewer capacity. In last month's Council meeting, Pewee Valley proposed adopting the ordinance with amendments which would make clear that no entity could require the installation of sewers in the City. Mr. Cragimyle said that he understood that the Planning and Zoning Commission would prefer that Pewee Valley not adopt the original ordinance rather than adopt an amended ordinance. The Council voted unanimously in favor of his motion to approve resolution Number Two, series 2006,

to the effect that the City of Pewee Valley would not adopt the proposed subdivision or zoning regulations as they relate to waste water treatment.

Mr. Cragimyle then presented Resolution 3, Series 2006, adopting the judgment of the Oldham County Circuit Court concerning Pewee Valley and the Oldham County Sewer District. The resolution would require 51% of City residents to vote in favor of sewers before a sewer system could be extended into the City. The Council voted unanimously to adopt the resolution.

Sidewalks - The Council discussed the fact that all but one Ash Avenue property owners have consented to construction of the proposed sidewalk. The

low bid for the contract for construction of the sidewalk has already been obtained. Mr. Cragimyle moved to approve the low bid contractor for the Ash Avenue side-

NOTE: "Since the city council meeting, all the homeowners on Ash have given their written permission so the sidewalk will be built as planned."

walk, with the caveat that the sidewalk will be installed only on those properties whose owners have given written consent. The Council voted unanimously in favor of the motion. (see graphic on page 9)

Let us open new doors for you



Linda & Dick Filippini
Direct (502) 992-4201
Office (502) 425-6000
Linda's cell (502) 802-1237
Dick's cell (502) 802-1247
Fax (502) 241-5313
info@homebyfilli.com



RE/MAX PROPERTIES EAST
10525 Timberwood Circle, Louisville, KY 40223



Oldham County Physical Therapy

Shannon D. Snider P.T., CSCS
Karen Snider P.T.

P.O. Box 615
309 LaGrange Rd. office: (502) 243-6868
Pewee Valley, KY 40056 fax: (502) 243-6867

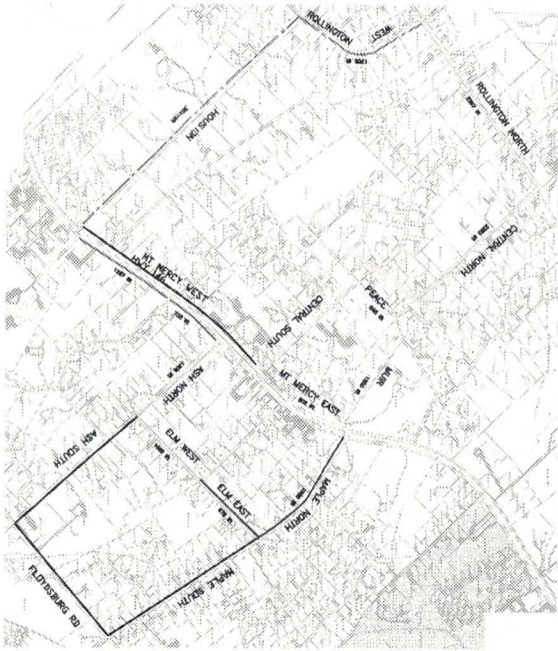

Sidewalk Master Plan for Pewee Valley

Insurance tax Refund - Mr. Rowland asked the City Attorney whether the insurance refund was appropriate. The City Attorney said that United Health has presented a strong argument that it deserves a refund for two quarters where a computer error had inflated their insurance premium to the City on exempt

policies. Similar refunds have already been obtained from other cities, including Crestwood. The Council voted unanimously to approve the refund.

NEW BUSINESS

Following the payment of bills, there being no further business, the Council meeting was adjourned.

IN MEMORY

Thomas A. Tanselle, age 71, died March 15, 2006, at Baptist Hospital East in Louisville. He was a retired purchasing manager of Manning Equipment Company and a 39-year veteran of the Pewee Valley Fire Department. He was preceded in death by his wife, Constance Lee Tanselle. Survivors include two sons, Jeffery F. Tanselle and Scott M. Tanselle; two daughters, Janet Riggs and Robin Marie Tanselle; one brother; one sister; five grandchildren; and one great-grandchild.

Ann Weingardt - Director

207 LaGrange Road
Pewee Valley, KY 40056
(502) 243-2522

Ballet ♦ Jazz ♦ Hip-Hop ♦ Tap ♦ Yoga
Ages Three to Adult



The Dancer's Pointe



Eventualities
THEME DECORATING • EVENT PLANNING

Diana Polsgrove Office: 502.241.1175
Designer/Event Planner Fax: 502.241.1185
www.Eventualities.org Diana@Eventualities.org

P.O. Box 436568 • Louisville, KY • 40253

HISTORY FACT OF THE MONTH

"Tuition, room and board (including washing) at the Kentucky College for Young Ladies in Pewee Valley is set at \$95 per 20-week session.

"The college is located on the Short Line Railroad 16 miles east of Louisville at an elevation of 450 feet above the level of the city. The Town itself is a well-known health resort and is surrounded by country noted for its beauty and the culture of the people."

—1984-85 College Bulletin of the Kentucky College for Young Ladies,

Reprinted in Historic Pewee Valley, published in 1991

In 1873, P.B. Muir, J. M. Armstrong, H.M. Woodruff, Mrs. Annie Craig, A.W. Kaye, Henry S. Smith, W.B. Gray and others formed a group with John T. Moore as trustee, to back E.F. Gallagher in "improving, furnishing and equipping said property for use as a female College." On August 1, 1873, 10 acres

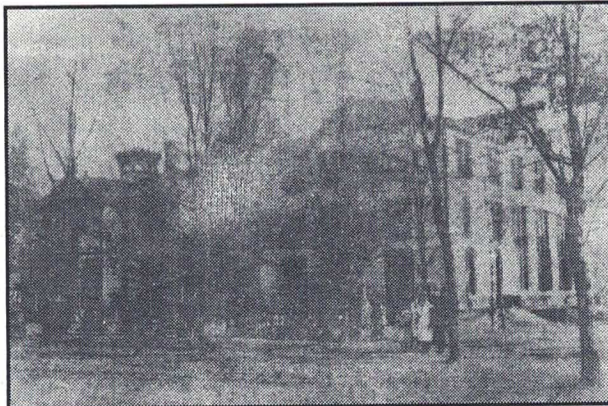

of land, running from Ash Ave. to Tulip Ave., was purchased and a suitable building was constructed as a private, non-denominational school for young ladies. Dr. A.E. Sloan was the first president of the College. Incorporated in 1876, the purpose of the College was "to promote the education of young women in literature, science, and the arts." "The buildings afford a pleasant and comfortable home. Forty rooms, tastefully furnished and each designed for two occupants." Location: "Pewee Valley is known for its Healthfulness, so much so that it has become a noted resort for those in quest of health during the summer months. Many pupils have come feeble and delicate, who, because of the salubrity of the air and its freedom from all causes of disease, have been restored to perfect health. ...Elegant residences, highly cultured society and Christian churches all combine to make it attractive as an educational center." "In order to prevent unnecessary expense in the purchase of clothing, and to remove any temptation to rivalry among pupils in the matter of display, the boarding pupils wear a uniform."

The main building of the school was destroyed by fire in the late 1890's.

—From The land of the little colonel, by Katie S. Smith, 1974. Courtesy of Virginia Chaudoin.

IN MEMORY *continued*

Edward Lee Powers, age 54, died February 8, 2006, at Baptist Hospital Northeast in LaGrange. He was a handyman for people in the Pewee Valley area. Survivors include his son, Eric Berry, and a sister.

Thelma Lillian Smith died March 3, 2006, at Friendship Manor Nursing Home. She was a member of Pewee Valley Presbyterian Church, Suburbanite Homemakers, and the Triple L Club at Crestwood United Methodist Church.

SAVE THE DATE!

Come "Grow with the Library" in Crestwood on Saturday, May 20th, from 9:00 AM until noon, and get your plants flourishing with some great gardening advice and ideas from local experts. This free community event at the South Oldham Library in Crestwood will get off to a rousing start with 84WHAS radio personality Cindi Sullivan, who will broadcast her Saturday morning show, "Living Bet-

ter With Cindi Sullivan," live from the Library from 9:00 to 10:00 AM. Visit with representatives from Crestwood's beautiful Yew Dell Gardens, the Oldham County History Center, and the Conservation District, who are planning to team up and demonstrate how to make compost with worms and how to grow mushrooms. The Louisville Cardinal Garden Club will hold its annual plant sale at the event as well. Parking will be available at the Library and at the South Oldham Government Center next door. A used-book sale will round out the event, which will be held rain or shine. If your garden club or nursery is interested in joining in this event, please call **Janet Blake at 241-9899** or email her at janetb@oldhampl.org.

VISIT YOUR LIBRARY!

OLDHAM COUNTY
PUBLIC LIBRARY

South Oldham Library
in Crestwood



241-1108

www.oldhampl.org



Natural Creations with Stone

Walls, Patios, and Water Features

30 years experience

Bob Rogers

241-7340



**GUIDING GROWTH
FOR
QUALITY COMMUNITIES...
CONTINUE THE PROGRESS.**

MARY ELLEN KINSER

In 2002, you decided our County Government was ready for new direction and elected me as your Judge-Executive. Since taking office I have served in the best interest of our county by guiding effective and tangible changes. I renew my pledge to ensure our county government is responsive, efficient and accountable to us, the taxpayers. I will preserve and protect the integrity of our great county and continue to lead with clarity of vision and conviction of purpose - effectively, responsibly, and steadfastly.

PROMISES KEPT!

- RATIONAL WELL-PLANNED DEVELOPMENT
- ECONOMIC DEVELOPMENT AND TAXES
- GOVERNMENT PERFORMANCE & ACCOUNTABILITY

PROGRESS CONTINUES....

- IMPROVING INFRASTRUCTURE
- PLANNING AND PRESERVING
- CREATING ECONOMIC OPPORTUNITIES

**I would appreciate your
VOTE
On May 16th**

*Thank you!
Mary Ellen Kinser*

FOR MORE INFORMATION:

- www.oldhamcounty.net Judge-Executive page
- Government meeting broadcasts
- Cable TV Channel 25
- Mary Ellen Kinser Campaign Fund
(502) 222-0896 / mekinser@bellsouth.net

OLDHAM COUNTY JUDGE-EXECUTIVE

Paid For By Mary Ellen Kinser Campaign Fund, Jim Morse Treasurer

LT. COL. DOUGLAS G. CHAMBERS, U.S. ARMY, NOW SERVING IN IRAQ

All of us should keep Lt. Col. Chambers in our thoughts as he serves a one-year tour of duty in Iraq, which began in November, 2005. Lt. Col. Chambers is the son of Arlene and Willard Chambers, who have lived on Rollington Road in Pewee Valley since 1966. Although born in Hawaii, where his father, also a military man, was then stationed, Lt. Col. Chambers grew up in Pewee Valley. He graduated from Oldham County High School in 1982 and received his bachelor's degree from Morehead State University four years later. While at Morehead, he participated in the ROTC program, and he joined the Army upon graduation from college. Lt. Col. Chambers also holds a Masters Degree in education from Troy University. He is currently stationed at Fort Lewis in Washington state. During his Army career, he has served at the Redstone Arsenal in Huntsville, Alabama; in Ft. Carson, Colorado; at Indian Head, Maryland; in the Middle East (Sinai); and in Korea, among other places.



Doug Chambers is pictured in his ROTC uniform during his college years at Morehead.

His mother says he does not talk about his current duties, and instead their weekly conversations touch on the contents of his next monthly "care package" from home. His favorite, home made cookies, must go in every box bound for Iraq!

Lt. Col. Chambers is career Army and intends to serve as long as he can.

Command Sgt. Major W. Bradley Chambers, Lt. Col. Chambers' elder brother by two years, is also stationed at Fort Lewis and is scheduled for deployment to the Middle East later this year. He is a 1980 graduate of OCHS and also received his bachelor's degree from Morehead.

Arlene and Willard Chambers are proud of their children's service to their country. Pewee Valley is proud of them as well; we thank them, and we wish them both a safe return home.

Lindsay Marie Allen was named to the Deans List at Georgetown College for the fall, 2005, semester. Students named to the Dean's List must achieve a 3.7 GPA. Ms. Allen is the daughter of Mr. and Mrs. Wayne Allen.

Please forward any photos you would like printed of a local family member serving in Iraq or Afghanistan. You can e-mail a photo in jpeg form to Publisher@peweevalley.org.

PROPERTY TRANSFERS

Wesley and Terri Pearman to Ruth Bottorff; parcel B; 0.22 acre; Elm Street; \$18,700.



Wesley and Terri Pearman to Carl and Joyce Perry; parcel A; 0.28 acre; Elm Street; \$23,800.

At the Playhouse

Have you ever been involved with THE LITTLE COLONEL PLAYERS, either backstage, on stage, or in the audience? Then you won't want to miss out on its upcoming 50th anniversary gala! Meet old friends and recall old roles; maybe you even remember your lines from those plays.

For more information, contact Bill Weber at 241-0145 or Candy Thomas at 243-9403. Or send a note to The Little Colonel Players, P.O. Box 532, Pewee Valley KY 40056.

ATTENTION

Call of the PEWEE ADVERTISERS

STARTING WITH OUR JANUARY 2006 ISSUE, WE OFFERED OUR ADVERTISERS THE OPPORTUNITY TO SHOWCASE THEIR BUSINESS. WE WANT TO KNOW WHY YOU CHOSE THIS AREA TO RUN YOUR BUSINESS, HOW LONG YOU HAVE BEEN DOING BUSINESS HERE, AND MAYBE A FEW INTERESTING STORIES OF FUNNY THINGS THAT HAVE HAPPENED WITH CLIENTS.

PLEASE SUBMIT YOUR OWN PERSONAL NARRATIVE ALONG WITH A DIGITAL PHOTO OR A NONRETURNABLE PHOTO THAT WE CAN SCAN IN. THE PHOTO SHOULD BE ONE OF YOU AND MAYBE ANOTHER PHOTO OF YOUR BUSINESS.

PLEASE HAVE YOUR STORY TYPED AND E-MAIL IT TO: Publisher@peweevalleyky.org. PLEASE ATTACH THE PHOTOS IN JPEG FORMAT TO YOUR E-MAIL. OR MAIL THE NONRETURNABLE PHOTOS TO: City Hall 312 MOUNT MERCY PO Box 769 PEWEE VALLEY, KY 40056 ATTN: PUBLISHER.



Bachelor of Music Education Degree
Bachelor of Piano Performance Degree
University Trained in Piano Technology

Piano Tuning & Repair

Gene Long
343 Central Ave.
Pewee Valley, KY 40056
(502) 243-4864

30+ years experience

GUITAR LESSONS

(502) 243-9908



Martha A. Frenke

TEACHING SINCE 1973

BASS GUITAR, BANJO, NATIVE AMERICAN FLUTE

CLASSICAL, COUNTRY WESTERN, MODERN, AND POP

**COLDWELL
BANKER**

McMahan Co.

*Your Buyer Could Be Anywhere.
Coldwell Banker Is Everywhere.*

www.coldwellbanker.com

Each office independently owned and operated. Equal Opportunity Employer. Equal Housing Opportunity.



Crestwood Office (502) 241-8811 Prospect Office (502) 228-9500

City of Pewee Valley Council Member CANDIDATES

All Council member terms expire at the end of 2006, as does the Mayor's term. It is not known which, if any, of the incumbents will run again. If you might be interested in serving your City, these are the requirements and procedures for running for office. Council members serve two-year terms, and the Mayor's term is four years.

You must be:

- A resident within the City limits
- At least 21 years of age
- A qualified voter in Pewee Valley
- A Pewee Valley resident for the entire term of office

Procedure:

- Obtain a Nomination Certification form from the Oldham County Clerk's Office in LaGrange (NOT the South Oldham branch)
- Have the petition signed by two persons who are registered to vote in Pewee Valley
- Return the Petition to the County Clerk's office in LaGrange, together with a filing fee of \$20

VOTE

Beat the filing deadline of August 8, 2006

REMEMBER, THE DEADLINE TO FILE TO RUN FOR PEWEE VALLEY CITY OFFICE IS AUGUST 8, 2006!!!

CRESTWOOD

PLUMBING INC.

Quality Service at a Reasonable Price

502-241-2101

P.O. Box 464
Pewee Valley, KY 40056

Gravely

Power King

Kohler

TRACTOR SALES & SERVICE
HERDT MOTOR COMPANY

since 1910

Wm. Herdt, Jr., Owner
(502) 241-8445

221 LaGrange Rd. P.O. Box 785 Pewee Valley, KY 40056

M.D. Construction

Home Improvement

- Repairs - large or small
- Remodel - all phases including Kitchens & Bathrooms
- Basement Finish
- Replacement Doors & Windows
- Caboose Repairs & Refurbishment

Craftsmanship for your investment.

Call Mike for your free estimate.

502-762-4880

ARBOR DAY IN PEWEE VALLEY

Mark your calendar for APRIL 22, 2006, because Pewee Valley will be celebrating Arbor Day and Earth Day this year with a tree "Give Away" for the residents of Pewee Valley! This event will begin at 9:30 AM, at City Hall on Mt. Mercy Drive. The event is sponsored by the Pewee Valley Tree Board and the City Council. Join us in commemorating Arbor Day and Earth Day by planting a tree to preserve the legacy of Pewee Valley!

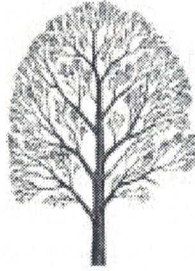

x x x x x

Get rid of your junk at the same time!!! APRIL 22 is also JUNK DAY, with the Town Council providing a dumpster at the town center for your use. Time: 8:00 AM until noon. You must be a Pewee Valley resident, and drivers licenses will be checked to verify. BUT, there are rules. Here is the list of what can and what cannot be dropped off for disposal:

UNACCEPTABLE ITEMS

- * NO Tires, Batteries, NO Large Car Parts
- * NO Computer Monitors, Florescent Light Bulbs
- * NO Liquids Of ANY Kind (Paint Must Be Solidified W/ Kitty Litter)
- * NO Demolition Or Construction Material (Studs, Drywall, Sinks, Tubs, Toilets, Concrete, Bricks)
- * NO Appliances Containing Freon (Unless Tagged) (Freon is a Hazardous Waste)
- * NO Yard Waste (Logs, Stumps, Shrubs)
- * NO Landscape Material (Logs, RR Ties, Timbers, etc.)
- * NO Dirt, Sod
- * NO Treated Lumber
- * NO Propane Tanks (Empty or Not)
- * NO Medical Bio-Hazards of ANY Kind
- * NO Radioactive or Pharmaceutical Waste
- * NO Asbestos

Pewee Valley Cemetery

Established 1871

Burial Sites Available

Bill Herdt 241-4194
Bert Stoess 241-4202
B. Murphy 241-8049

Rosemary's Salon

8712 Ash Avenue
Pewee Valley, KY 40056
502.241.9198 502.243.9198

Handicap Accessible





2006 HOLIDAY SERVICE SCHEDULE INDUSTRIAL DISPOSAL COMPANY

The following are the 2006 holidays which ID will observe. In ALL cases service will be on a one day delay following the holiday observance. That is, in the case of a holiday on Monday, the entire service schedule for trash and recycling for that week is pushed back one day. Friday services will occur on Saturday of the week affected. Thanksgiving is a normal schedule until the holiday on Thursday; services then which were normally scheduled for Thursday will occur on Friday and those scheduled for Friday will occur on Saturday.

Memorial Day – Monday, May 29

Fourth of July – Tuesday, July 4

Labor Day – Monday, September 4

Thanksgiving – Thursday, November 23

Christmas – Monday, December 25

New Year's Day – Monday, Jan. 1, 2007

ACCEPTABLE ITEMS

Hot Water Heaters, Washers, Dryers, Dishwashers, Couches, Chairs, Coffee/End Tables, Toys, Bicycles, Lawn Mowers (w/ Gas Tanks Removed & Broken Down), Grills (w/ NO Propane Tanks & Broken Down), Yard Tools.

Swing Sets, Basketball Goals and Mailboxes Must Be Broken Down w/ NO Pieces More Than 4' - 5' Long & NO Concrete at Base

See you Saturday, April 22!

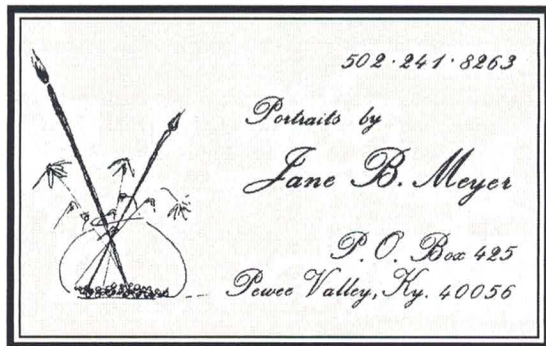

Rates are still low

Sell today and buy tomorrow!

List and buy your home with
a realtor you can depend on.

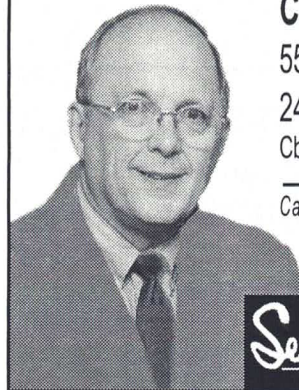

Carl Beard

558-1345 cell

243-9816 home

Cbeard@semonin.com

Call for an appointment.

Semonin
REALTORS



**ATTENTION: QUARTERLY
JUNK PICKUP APRIL 27TH**

ID will still be making a pick-up of bulk items set out with your regular trash on the last Thursday of the month, April 27th. The same restrictions set out for items acceptable for the dumpster on April 22nd apply. Remember that all trash and junk should be set out the night before to insure pick-up.

SINCE 1902
**STOESS
 HARDWARE**

KNOWLEDGEABLE & HELPFUL STAFF
GARDEN, CLEANING & HARDWARE SUPPLIES

PARK "BY THE DOOR SERVICE"

PORTER & ACE PAINTS

KWIKSET & SCHLAGE LOCKSETS

502.241.8491

6536 W. HWY. 22 Crestwood

Little Colonel Books
 & other titles authored
 by **Annie Fellows Johnston**

*Call or email me to get added
 to my "Porch Sale" notification list
 (sales held 1-2x per month)!*

Sally Tanselle
 Phone: 241-9240
shtanselle@yahoo.com

STOESS MANOR
 will provide your home with fabulous
 flooring, window & wall options.

HOME & OFFICE
DESIGN CENTRE

Claudia's at Stoess adds the element of panache to the home and office design centre, while Stoess ACE Hardware and Stoess Manor provide the basics, Claudia's provides the flair that is needed to make your home as unique as you. Through fabulous fabrics, accessories, furnishings (old and new), florals (dried and silk) the floral and interior designers at Claudia's are able to make your vision complete.

CLAUDIA'S @ STOESS

6541 W. HWY. 22
 CRESTWOOD, KY
 502.241.8494

Cissells Transmission
 Complete Auto Repair
241-5444

Transmissions	Front & Rear Ends
Engine Work	Brake Work
Computer Balance	Starters, Alternators
Radiator Work	All Makes Tires

406 Central Avenue

Advertiser Spotlight

Lisa McGregor
Graphic Designer



I started my professional career in graphic design after graduating from the University of Louisville in 1989. I worked as a full-time graphic artist in Cincinnati, OH for six years. I was an Art Director for Coopers & Lybrand and then the National Underwriters Company. After having my first child, I decided to work part-time from my home.

In 1995, I moved in a new direction by starting my own design company, **Studio Design**. I now have the flexibility to expand in directions of creativity I could not explore in my previous positions. As a Professional of my own company, I now have the freedom to meet with my customers face to face. Asking the right questions is critical in order to design exactly what my client needs to best represent their company's product or service.

I pride myself on making sure the people I do design for are completely satisfied and happy with the work I do. Word of mouth advertising and repeat business is extremely valuable to me.

My most recent clientele includes the **City of Pewee Valley**, for whom I design this monthly newsletter, **Bedded Bliss of St. Matthews**, **Ursuline Campus Schools** and many other local businesses (see design examples to your right).

My family came to Pewee Valley several years ago when taking a drive to explore nearby areas we had never been to around Louisville. The beauty and tranquility of this area instantly struck me and we bought a lot to build on the very next day! I am proud to be a resident of Historic Pewee Valley.

Please e-mail me for your advertising needs at lplaytennis35@insightbb.com.

Jason A. Schaffer
Director of Operations

Call 419.681.6826
Work 419.688.5990
Fax 419.663.0984

1623 Old State Road
Newark, OH 44657

Sacred Heart Model School

A tradition of excellence

- K-8 co-ed Catholic elementary school
- Promotes the academic achievement and the personal success of each child
- Students excel on standardized tests and high school placement exams and in curricular and co-curricular activities
- A wide variety of performing arts classes are offered through an integrated curriculum with Ursuline School for the Performing Arts
- The students' education is enriched through service projects and field trips
- Co-curricular activities and competitive athletic programs are offered for students of all ages
- The Model School features three science labs, two computer labs, a music room, an art gallery/classroom, and a chapel

Learn more about Sacred Heart Model School online at www.sacschools.com/ahms or call (502) 896-3921 to make an appointment for a tour.

3105 Lexington Rd
Louisville, KY 40206
(502) 896-3921

Sacred Heart Model School
A member of Ursuline Campus Schools, sponsored by the Ursuline Sisters of Louisville

Newsletters Brochures Ad Design Logo Design



Have fun and support a good cause!



The first ever Cherry House Open Card Party will be held at the famous Cherry House Galleries on South Highway 53 in LaGrange on Saturday, May 20, 2006, from 1:00 to 4:00 PM. Bring a partner and enjoy an afternoon of your choice: bridge, pinochle or euchre. You pick your favorite! We will provide the cards, tables, prizes, snacks and drinks. There will be prizes, special desserts and a silent auction. Proceeds to benefit The HDB Service Group, Inc., an Oldham County-based nonprofit providing free/low cost services to help people access health care. Cost for the Card Party is \$30 per couple or \$55 for a table of four. **Please register by May 15th by calling 222-6400.**



The Call of the Pewee

312 Mt. Mercy
P.o. Box 769
Pewee Valley, KY 40056

www.peweevalleyky.org

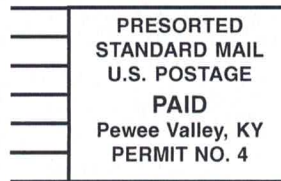

*Mailing label to Resident
Pewee Valley, KY 40056*

The Call of the Pewee is published monthly by Pewee Valley City Council, Clayton Stoess, Jr., Mayor, and is mailed free to all Pewee Valley residents.

To submit advertising please contact **Lisa McGregor** by e-mail at: **Publisher@peweevalleyky.org**.
The deadline for ad submission is the 1st day of each month.

To submit news please contact Sallie Haynes by e-mail at: **editor@peweevalleyky.org** or call her at 241-6577. To subscribe outside Pewee Valley is \$8.00 per year. Send your name, address, telephone number and payment to: City Hall ♦ 312 Mt. Mercy ♦ P.O. Box 769 ♦ Pewee Valley, KY 40056

Tree Care Services:

- Pruning
- Cabling
- Lightning Protection
- Removal
- Stump Removal



Beechwood Trees & Gardens

Since 1988
241-0471

Garden Services:

- Landscape Design
- Planting Plans
- Tree Planting
- Shrub Planting
- Maintenance